

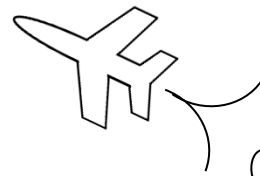

# MAth on the Fly!



NAME: \_\_\_\_\_ DATE: \_\_\_\_\_

## Finding Angles Inside and Outside of Polygons

Find the unknown angles in each diagram below.

1.

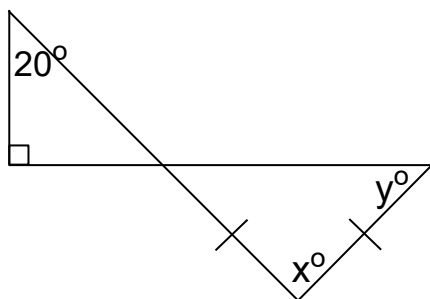

2.

The pentagon is regular.

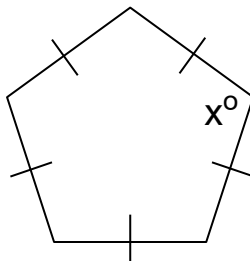

3.

The triangle is equilateral.

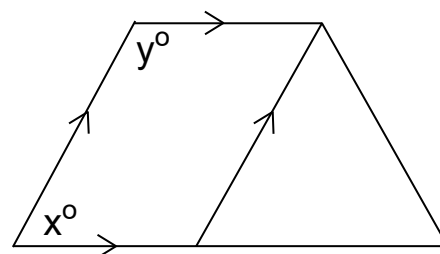

4.

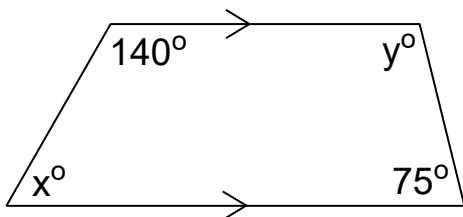

5.

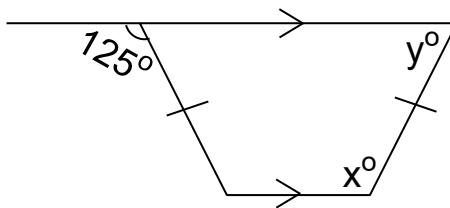

6.

The figure is a square.

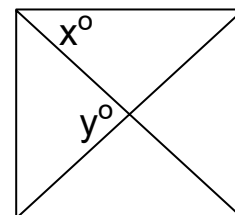

7.

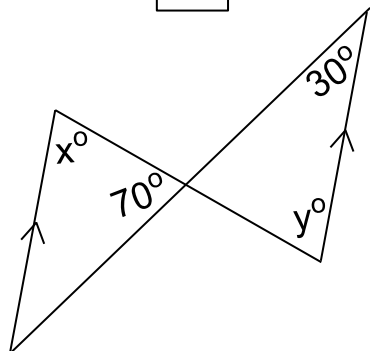

8.

$$\overline{AB} = 14 \text{ cm}, \overline{BC} = 7 \text{ cm}, \overline{AC} = 7\sqrt{3} \text{ cm}$$

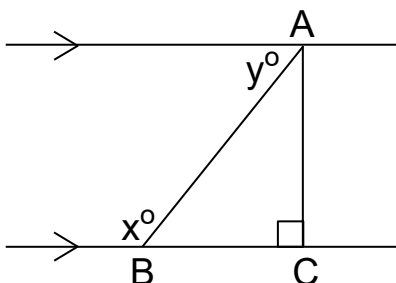

9.

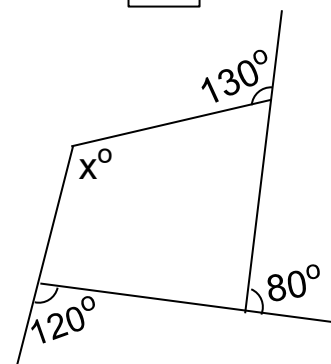

Get the latest in ACT Math test prep with books, worksheets and more!

<https://www.mathonthefly.com>

## SOLUTIONS

1.  $x = 40^\circ, y = 70^\circ$

2.  $x = 108^\circ$

3.  $x = 60^\circ, y = 120^\circ$

4.  $x = 40^\circ, y = 105^\circ$

5.  $x = 125^\circ, y = 55^\circ$   
(The trapezoid is isosceles)

6.  $x = 45^\circ, y = 90^\circ$

7.  $x = 80^\circ, y = 80^\circ$

8.  $x = 120^\circ, y = 60^\circ$   
(The triangle is a  $30^\circ$ – $60^\circ$ – $90^\circ$  triangle)

9.  $x = 150^\circ$